



ದೂರವಾಣಿ / ಫ್ಯಾಕ್ಸ್ - 080-23343464
Email ID - dcfurban82@yahoo.co.in

ಕರ್ನಾಟಕ ಅರಣ್ಯ ಇಲಾಖೆ

ಉಪ ಅರಣ್ಯ ಸಂರಕ್ಷಣಾಧಿಕಾರಿಯವರ ಕಛೇರಿ

ಬೆಂಗಳೂರು ನಗರ ವಿಭಾಗ, ಅರಣ್ಯ ಭವನ ಸಂಕೀರ್ಣ, 18ನೇ ಅಡ್ಡ ರಸ್ತೆ, ಮಲ್ಲೇಶ್ವರಂ, ಬೆಂಗಳೂರು - 560 003

Office of the Deputy Conservator of Forests

Bangalore Urban Division, Aranya Bhavan Complex, 18th cross, Malleshwaram, Bangalore-560003

No: A9 Tree cutting/BMRCL/CR-698/2021-22

dated:11-04-2022.

PUBLIC NOTICE

This is to bring to your notice of all citizens of Bengaluru that Bangalore Metro Rail Corporation Limited (BMRCL) had submitted the application to the under signed for removal of trees standing at Vellara Junction Metro Station (Rashtriya Military School) for Underground Metro Works of Phase-2, Reach 6. The details are given below:

Name of the project	Construction of Underground Metro Works at Vellara Junction Metro Station (Rashtriya Military School), Phase- 2, Reach- 6		
Name of the Agency	Bangalore Metro Rail Corporation Limited		
Purpose for removal of tree	The trees are falling within the Construction area (Tunneling and Station Works) at Vellara Junction Metro Station (Rashtriya Military School), Phase- 2, Reach- 6		
Description of the area with clear demarcation of boundaries or with GPS readings	Sl No	Latitude (D M S)	Longitude (D M S)
	1	12° 57' 55.7" N	77° 36' 24.8" E
	2	12° 57' 52.7" N	77° 36' 23.2" E
	3	12° 57' 54.7" N	77° 36' 25.7" E
	4	12° 57' 55.6" N	77° 36' 26.1" E
	All Saint's Church, Vellara Junction, Bengaluru		
Enumeration of trees			
• Total no. of trees standing in the project area	07 No's (Annexure-1)	Description of trees, Species, Location, Area Map etc are uploaded in the website of Karnataka Forest Dept. for information of all (www.aranya.gov.in)	
• Total no. of trees proposed to be removed	07 No's (Annexure-1)		
Mode of communication of comments (public can send their comments either by E-mail / Post / Hand)	Address: The Deputy Conservator of Forests, Bangalore Urban Division, Aranya Bhavan Annexe, 18 th Cross, Malleshwaram, Bengaluru-560003. E-mail Id: dcfurban82@yahoo.co.in		
Deadline for filing objections	Ten (10) days from the date of publication of this notification *Comments should be relevant and specific to the project		

In this background suggestions/objection invited from all citizens in terms of section 8(3)(vii) of the Karnataka Preservation of Tree Act 1976.

Deputy Conservator of Forests,
Bangalore Urban Division, Bengaluru.



ದೂರವಾರ್ತೆ /ಫ್ಯಾಕ್ಸ್ - 080-23343464
Email ID - dcfurban82@yahoo.co.in

ಕರ್ನಾಟಕ ಅರಣ್ಯ ಇಲಾಖೆ

ಉಪ ಅರಣ್ಯ ಸಂರಕ್ಷಣಾಧಿಕಾರಿಯವರ ಕಛೇರಿ

ಬೆಂಗಳೂರು ನಗರ ವಿಭಾಗ, ಅರಣ್ಯ ಭವನ ಕಂಪೌಂಡ್, 18ನೇ ಅಡ್ಡ ರಸ್ತೆ, ಮಲ್ಲೇಶ್ವರಂ, ಬೆಂಗಳೂರು - 560 003

Office of the Deputy Conservator of Forests

Bangalore Urban Division, Aranya Bhavan Campus, 18th cross, Malleshwaram, Bangalore-560003

ಸಾರ್ವಜನಿಕ ಪ್ರಕಟಣೆ

ಈ ಮೂಲಕ ಬೆಂಗಳೂರು ಮಹಾನಗರ ಮತ್ತು ಸುತ್ತಮುತ್ತಲಿನ ಸಮಸ್ತ ನಾಗರಿಕರ ಗಮನಕ್ಕೆ ತರುವುದೇನೆಂದರೆ, ವೆಲ್ಲಾರ ಜಂಕ್ಷನ್ ಮೆಟ್ರೋ ಸ್ಟೇಷನ್ (ರಾಷ್ಟ್ರೀಯ ಮಿಲಿಟರಿ ಶಾಲೆ), ನೆಲದಾಳದ ಮಾರ್ಗ, ರೀಚ್-6, ಮೆಟ್ರೋ ಕಾಮಗಾರಿಗಾಗಿ ಅಡ್ಡಬರುತ್ತಿರುವ ಮರಗಳ ತೆರವಿಗಾಗಿ, ಬೆಂಗಳೂರು ಮೆಟ್ರೋ ರೈಲು ಕಾರ್ಪೊರೇಷನ್ ಲಿಮಿಟೆಡ್ ಸಲ್ಲಿಸಿದ್ದು, ವಿವರಗಳು ಈ ಕೆಳಕಂಡಂತಿರುತ್ತವೆ:

ಯೋಜನೆಯ ಹೆಸರು	Construction of Underground Metro Works at Vellara Junction Metro Station (Rashtriya Military School), Phase- 2, Reach- 6			
ಎಜೆನ್ಸಿಯ ಹೆಸರು	ಬೆಂಗಳೂರು ಮೆಟ್ರೋ ರೈಲು ನಿಗಮ ನಿಯಮಿತ			
ಮರ ತೆರವು ಗೊಳಿಸುವ ಉದ್ದೇಶ	ಬೆಂಗಳೂರು ಮೆಟ್ರೋ ನೆಲದಾಳದ ಮಾರ್ಗ, ರೀಚ್-6, ಯೋಜನೆಯ ಕಾಮಗಾರಿಗಾಗಿ (ಟನಾಲಿಂಗ್ ಮತ್ತು ಮೆಟ್ರೋ ಸ್ಟೇಷನ್) ಅಡ್ಡಬರುತ್ತಿರುವ ಮರಗಳ ತೆರವಿಗಾಗಿ			
ಯೋಜನೆಯ ಬರುತ್ತಿರುವ ಪ್ರದೇಶದ ನಿರ್ದೇಶಾಂಕಗಳು.	Sl no	Latitude (D M S)	Longitude (D M S)	Location
	1	12° 57' 55.7" N	77° 36' 24.8" E	ಹಾಲ್ ಸೇಂಟ್ಸ್ ಚರ್ಚ್, ವೆಲ್ಲಾರ ಜಂಕ್ಷನ್, ಬೆಂಗಳೂರು
	2	12° 57' 52.7" N	77° 36' 23.2" E	
	3	12° 57' 54.7" N	77° 36' 25.7" E	
	4	12° 57' 55.6" N	77° 36' 26.1" E	
ಯೋಜನಾ ಪ್ರದೇಶದಲ್ಲಿ ಪ್ರಸ್ತುತ ಇರುವ ಮರಗಳು	07 No's (Annexure-1)	ಮರಗಳ ವಿವರ, ಜಾತಿ, ಮರಗಳಿರುವ ಜಾಗ, ನಕಾಶೆಗಳ ವಿವರಗಳನ್ನು ಕರ್ನಾಟಕ ಅರಣ್ಯ ಇಲಾಖಾ ವೆಬ್ ಸೈಟ್‌ನಲ್ಲಿ ಮಾಹಿತಿಗಾಗಿ ಒದಗಿಸಲಾಗಿದೆ. (www.aranya.gov.in)		
ಯೋಜನಾ ಪ್ರದೇಶದಲ್ಲಿ ತೆರವುಗೊಳಿಸಬೇಕಾದ ಮರಗಳು	07 No's (Annexure-1)			
ಆಕ್ಷೇಪಣೆಗಳನ್ನು ಸಲ್ಲಿಸುವ ವಿಧಾನ (ಸಾರ್ವಜನಿಕರು ನೇರವಾಗಿ/ಇ-ಮೇಲ್/ ಅಂಚೆ ಮುಖಾಂತರ ಈ ಕೆಳ ಸಹಿದಾರರ ಕಛೇರಿಗೆ ಸಲ್ಲಿಸಬಹುದು)	<p>ವಿಳಾಸ: ಉಪ ಅರಣ್ಯ ಸಂರಕ್ಷಣಾಧಿಕಾರಿ, ಬೆಂಗಳೂರು ನಗರ ವಿಭಾಗ, ಅರಣ್ಯ ಭವನ ಅನೇಕ್ಸ್, 18 ನೇ ಕ್ರಾಸ್, ಮಲ್ಲೇಶ್ವರಂ, ಬೆಂಗಳೂರು-560003</p> <p>Email ID: dcfurban82@yahoo.co.in</p> <p>ದಾಖಲೆ ಪತ್ರಗಳನ್ನು ಕೆಳಸಹಿದಾರರ ಕಛೇರಿಯಲ್ಲಿ ಕಛೇರಿ ಕೆಲಸದ ವೇಳೆಯಲ್ಲಿ ಪರಿಶೀಲಿಸಬಹುದು.</p>			
ಆಕ್ಷೇಪಣೆಗಳನ್ನು ಸಲ್ಲಿಸಬೇಕಾದ ಅವಧಿ	<p>ಈ ಪ್ರಕಟಣೆ ಹೊರಡಿಸಿದ ದಿನಾಂಕದಿಂದ 10 ದಿನಗಳೊಳಗಾಗಿ.</p> <p>ಸೂಚನೆ: ಆಕ್ಷೇಪಣೆಗಳು ಪ್ರಸ್ತಾವಿತ ಯೋಜನೆಗೆ ಮಾತ್ರ ಸಂಬಂಧಿಸಿರಬೇಕು</p>			



ಬೆಂಗಳೂರು ಮೆಟ್ರೋ ರೈಲ್ ನಿಗಮ ನಿಯಮಿತ

(ಕರ್ನಾಟಕ ಸರ್ಕಾರ ಹಾಗೂ ಕೇಂದ್ರ ಸರ್ಕಾರ ಸಹಭಾಗಿತ್ವದ ಉದ್ಯಮ)
ಸಾಂದಾಯಿತ ಕಚೇರಿ : ಬಿ.ಎಂ.ಟಿ.ಸಿ. ಕಾಂಪ್ಲೆಕ್ಸ್, 3ನೇ ಮಹಡಿ, ಕೆಂಗಲ್ ಹನುಮಂತಯ್ಯ ರಸ್ತೆ, ಶಾಂತಿನಗರ
ಬೆಂಗಳೂರು - 560 027, ಭಾರತ

Bangalore Metro Rail Corporation Ltd.

(A Joint Venture of Government of Karnataka & Government of India)

Regd. Office : B.M.T.C. Complex, 3rd Floor, K.H. Road, Shanthinagar,
Bangalore - 560 027. INDIA

BMRCL/0163/P-2/CE-UG/RT-01/BBMP/2022/13470

03.03.2022

To,

Deputy Conservator of Forests (Tree Officer)

Urban Division, Aranya Bhavan

Bangalore- 560003

Sub: – Removal of Trees at Vellara Junction Metro Station (Rashtriya Military School) for construction of Underground Metro Works of Phase-2 Reach-6 Underground Line – reg.

Bangalore Metro Rail Corporation is carrying out underground works (Tunneling and Station works) from South Ramp (Jayanagar Fire Station) to North Ramp (Nagawara). The Metro construction activities are in full swing in this reach.

A Portion of land in All Saints' Church premises for construction of Rashtriya Military School Station has been acquired and a portion adjacent to the acquired land will be utilized for construction on temporary basis. Copy of an agreement signed regarding the same on 22.02.2022 is enclosed as **Annexure-A**. A total of 7 Nos of trees are standing in the said area which are essential to be removed for Metro construction activities.

The request is made as per the instructions of Hon'ble High Court of Karnataka as per the attached application along with enclosures. The trees are marked in the GAD and tabulated in the statement enclosed as **Annexure-B**.

It is requested to grant permission to remove the trees as the works of construction of metro rail project in this reach is affected.

Thanking you,



Yours faithfully,

[Signature] 03.03.22

(Subrahmanya Gudge)

Chief Engineer (UG-1)

Encl: As above

- Cc: 1. Chairman, Tree Expert Committee for granting permission for clearing of trees as requested above.
2. Executive Director (Civil-1) for kind information.
3. CE, SEMU, BMRCL for information.

[Handwritten signature]
03/3/22



Form of Application

From,
The Chief Engineer,
Reach-6, UG,
BMRCL, Bangalore-560027

Date: 03.03.2022

To,
The Deputy Conservator of Forests (Tree Officer)
Urban Division, Aranya Bhavan
Bangalore- 560003

Sir,

BMRCL intend to clear the trees infringing the Metro construction works at Vellara Junction Metro Station (Rashtriya Military School) on Reach -6, All Saint's Church Premises, acquired by BMRCL. The details of the infringing trees are enclosed for your further necessary action.

1.	Sy. No. and extent of the land from which the trees are to be felled.	Vellara Junction Metro Station (Rashtriya Military School) (Annexure 3)
2.	Location of the Sy. No. with Sy. Sketch.	Metro Project Drawing enclosed (Annexure 3)
3.	Whether the boundary of Sy. No. is clear and demarcated properly on the ground	YES
4.	Enumeration of Trees (a) Total number of trees standing in the project area (b) Total number of trees proposed to be removed(Felling/Translocation)	7 (Annexure 1) 7 (Annexure 2)
5.	The purpose for which the trees are to be felled (specific mention to be made about the purpose)	For implementation of Vellara Junction Metro Station (Rashtriya Military School)
6.	Khata extract and Certificate from the Tahasildar regarding the tenure of the Land (Hiduvali, Darkhast, Inam, Lease, Coffee/ Cardamum, Malki, Bane and so on and whether the tree growth is redeemed or unredeemed) and the right over the Land and Tree growth.	NA
7.	Whether any tree proposed to be felled is reserved to Government, if so, details may be given.	NA

FORM I

KARNATAKA PRESERVATION OF TREES RULES, 1977

8.	Whether unconditional consent of the other owners having share in the right to land and the trees if any is obtained (proof thereof to be enclosed).	NA
9.	Whether the licensee or certificate in respect of the following is enclosed in case the purpose of felling is for; (i) Coffee cultivation – Certificate from Coffee Board. (ii) Rubber Cultivation – Certificate from Rubber Board. (iii) Cardamom Cultivation Certificate from Cardamom Board. (iv) For construction of building Certificate from Village Panchayat or Executive Officers of the Municipality as the case may be.	NA

We therefore, request you to accord permission for clearance of trees infringing the construction work of Vellara Junction Metro Station (Rashtriya Military School) Reach 6 Underground Metro Station on Hosur Road.

We are prepared of furnish other particulars, if any demanded by the Deputy Conservator of Forests, Urban Division in this regard during the course of enquiry.

We agree to abide by the provision of the Karnataka Preservation of Trees Act, 1976 and the Karnataka Forest Act, 1963 and the rules made there under and such other conditions that may be imposed by the Deputy Conservator of Forests, Urban Division.

We do hereby agree to indemnify Government of Karnataka against any loss or damage caused on account of permission accorded to us by the Deputy Conservator of Forest, Urban Division based on erroneous or wrong information furnished by us.

Yours faithfully,

 03.03.22

Chief Engineer
Reach-06 (UG), BMRCL.
(Applicant)

ಯಂತ್ರಣ ದೃಶ್ಯ ಪಟ್ಟಿ

ಕ್ರ. ಸಂ.	ಯಂತ್ರಣ ದೃಶ್ಯ	ಉದ್ದ (m)	ಅಗಲ (m)	ಪ್ರಾ. (ಮೀ)	ಫಲ
01	<u>Parkia</u> (ಕೌಶಲ) <u>biglandulosa</u>	1.62	2.2	0.200	
02	<u>Parkia</u> (ಕೌಶಲ) <u>biglandulosa</u>	1.76	2.5	0.200	
03	(ಕೌಶಲ) <u>Parkia</u> <u>biglandulosa</u>	1.62	2.5	0.200	
04.	<u>Ficus</u> (ಕೌ) <u>racemosa</u>	2.05	2.5	0.300	
05.	(ಬೀಜ) <u>Limonia</u> (A) <u>acidissima</u>	1.60	2.0	0.150	
	(B)	1.50	2.5	0.150	
06.	<u>Pongamia</u> <u>pinnata</u> (A)	1.14	2.5	0.070	
	(ಕೌಶಲ) (B)	1.30	2.5	0.080	
	(C)	0.75	2.5	0.010	
07.	(ಕೌಶಲ) <u>Kigelia</u> <u>pinnata</u>	1.18	2.0	0.150	

Girish H.M.
AE/13MRC - RTD-R6
Vimora junction station.

PH'S

Deputy Range Forest Officer
Varthuru Section,
K.R. Puram Range.

Range Forest Officer
K.R. Puram Range



Total number of trees standing in the project area							
Sl.No	Tree No	Species name	Girth (m)	Height (m)	Coordinates		Location
					Easting	Northing	
1	1	Parkia biglandulosa	1.62	2.20	782825.958	1434754.537	All Saint's Church
2	2	Parkia biglandulosa	1.76	2.50	782826.08	1434757.814	
3	3	Parkia biglandulosa	1.62	2.50	782826.631	1434760.807	
4	4	Ficus racemosa	2.05	2.50	782838.036	1434750.458	
5	5A	Limonia acidissima	1.60	2.00	782841.416	1434757.811	
	5B		1.50	2.50			
6	6A	Pongamia pinnata	1.14	2.50	782851.622	1434750.984	
	6B		1.30	2.50			
	6C		0.75	2.50			
7	7	Kigelia pinnata	1.18	2.00	782854.271	1434753.816	

Mohd Anwar Imam
 Assistant Executive Engineer - RT-02-UG
 Bangalore Metro Rail Corporation Ltd. CRMSJ
 3rd Floor, BMTC Complex, K.H. Road
 Shanthinagar, Bengaluru - 560 027



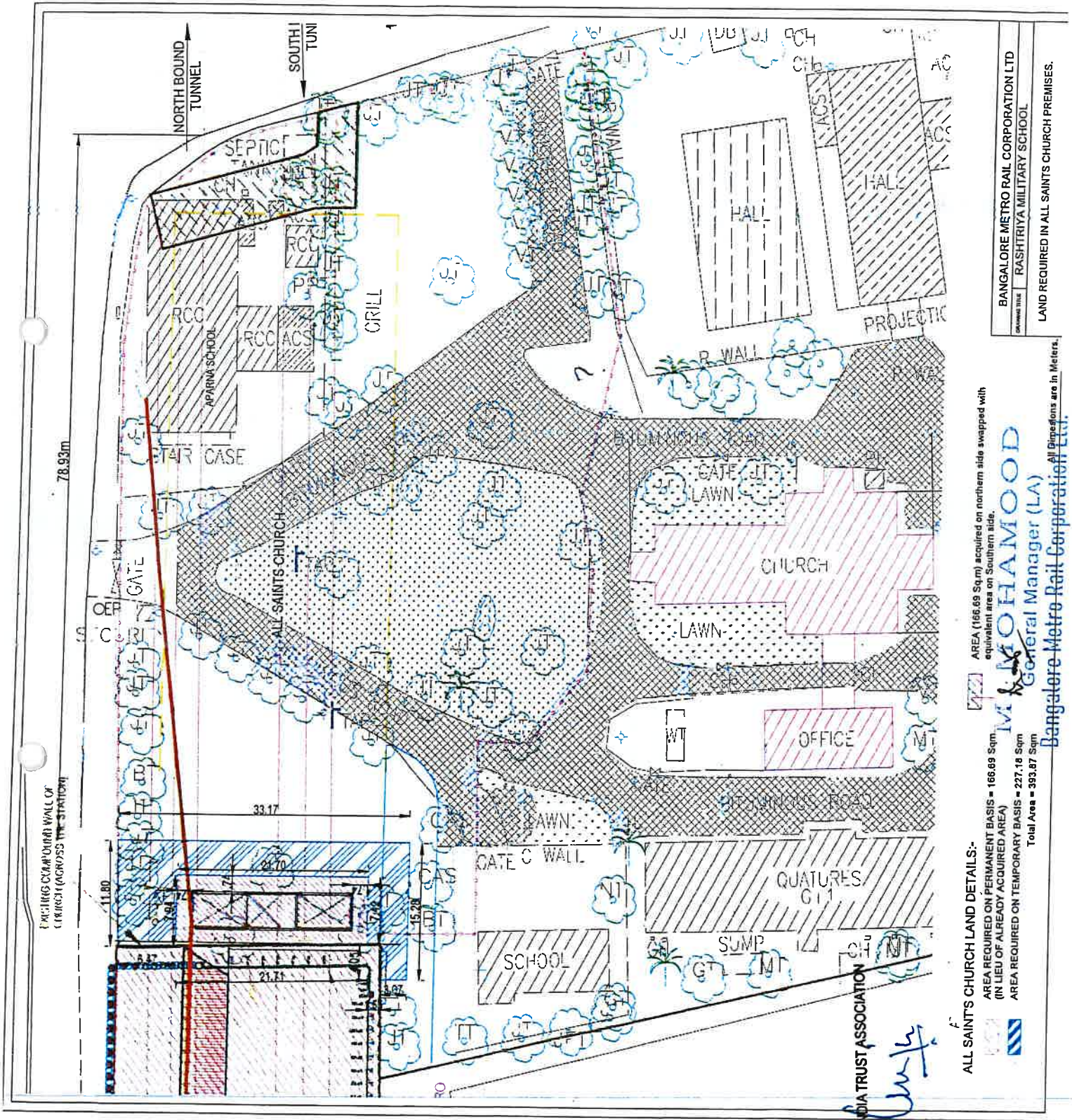

For CHURCH OF SOUTH INDIA TRUST ASSOCIATION

[Signature]

ATTORNEY

BANGALORE METRO RAIL CORPORATION LTD
 RASHTRIYA MILITARY SCHOOL
 LAND REQUIRED IN ALL SAINTS CHURCH PREMISES.

General Manager (LA)
 Bangalore Metro Rail Corporation Ltd.

AREA (166.69 Sqm) acquired on northern side swapped with equivalent area on Southern side.



SHOOLE C
BUS ST

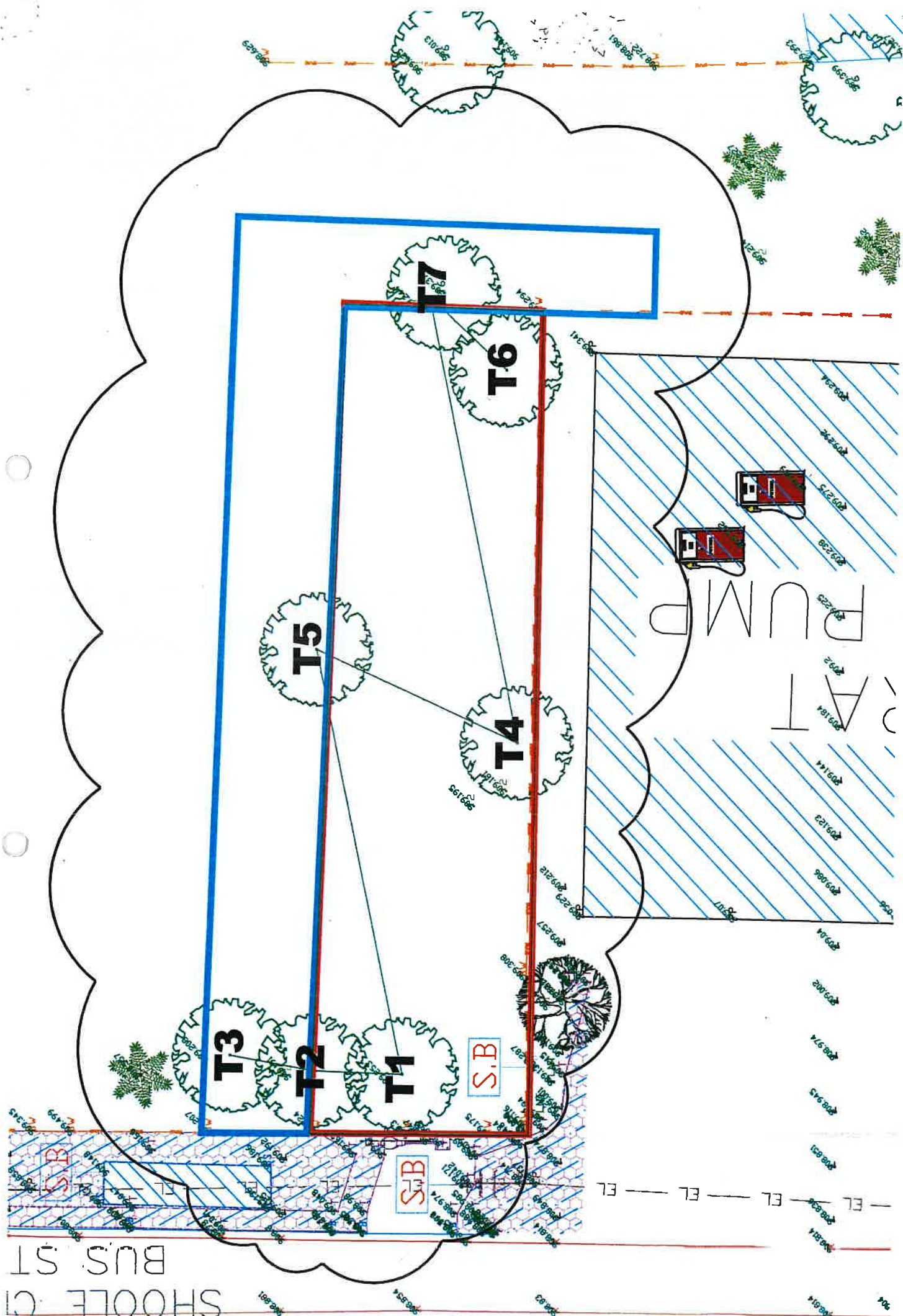

10



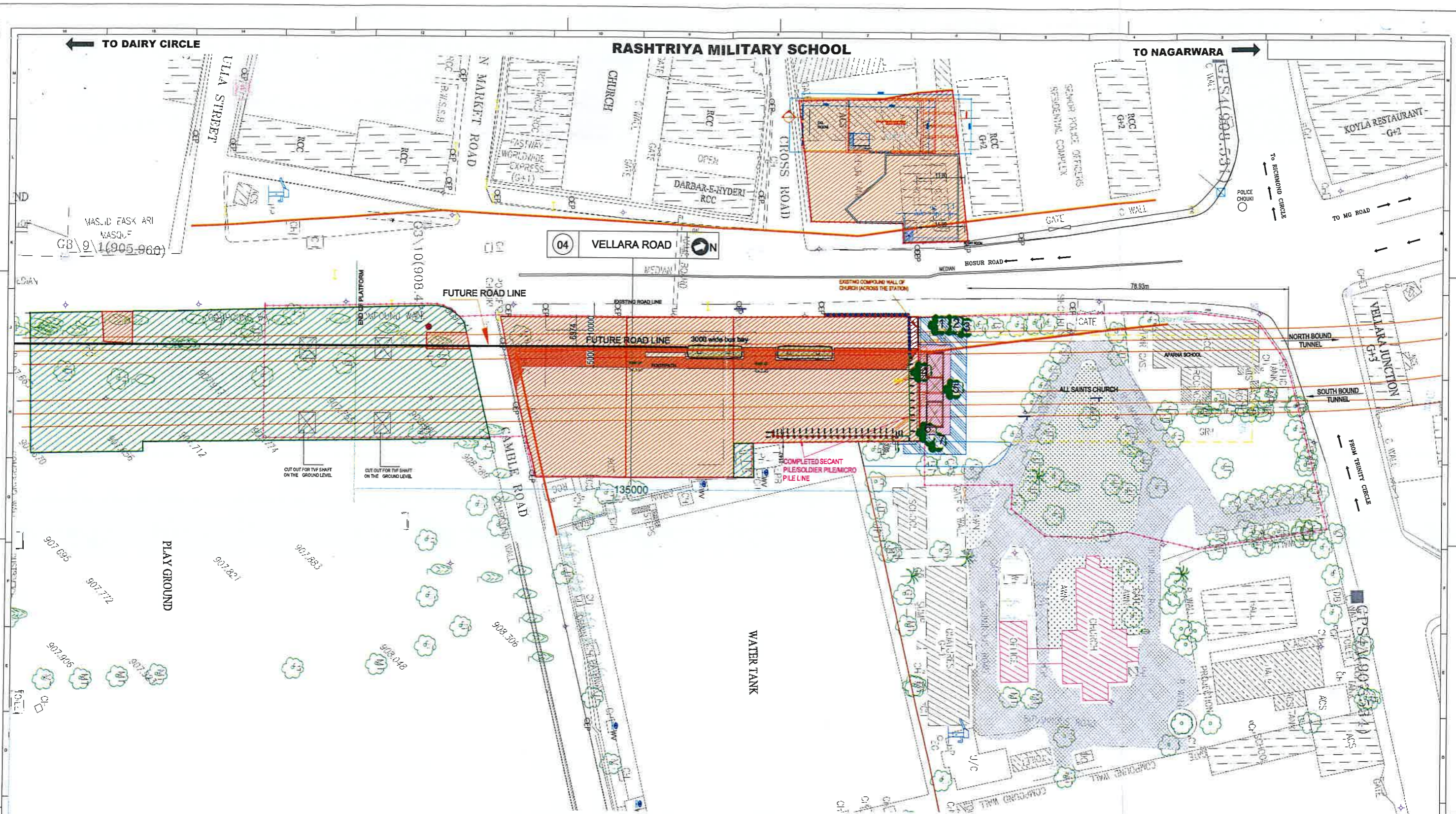

List of trees requiring clearance in All Saint's Church Premises

SL.NO	TREE NO	TYPE OF TREE/SPECIES	GIRTH(CM) Approx.	REMARKS
1	1	BALL BADMINTON TREE	160	
2	2	BALL BADMINTON TREE	186	
3	3	BALL BADMINTON TREE	167	
4	4	ATHI (FICUS) TREE	225	
5	5	WOOD APPLE TREE	260	2 BRANCHES
6	6	HONGE (INDIAN BEECH)	220	3 BRANCHES
7	7	TABOBOLA	130	

Trimming of 3-5 no. of trees falling beyond above area may be required

Mgr-ARCH:	BANGALORE METRO RAIL CORPORATION LTD	ARCHITECTURE
DRAWING TITLE	RASHTRIYA MILITARY SCHOOL	
DY CE	LAND REQUIRED IN ALL SAINTS CHURCH PREMISES.	
CE (PAD)	CAD FILE	
	REV	A

